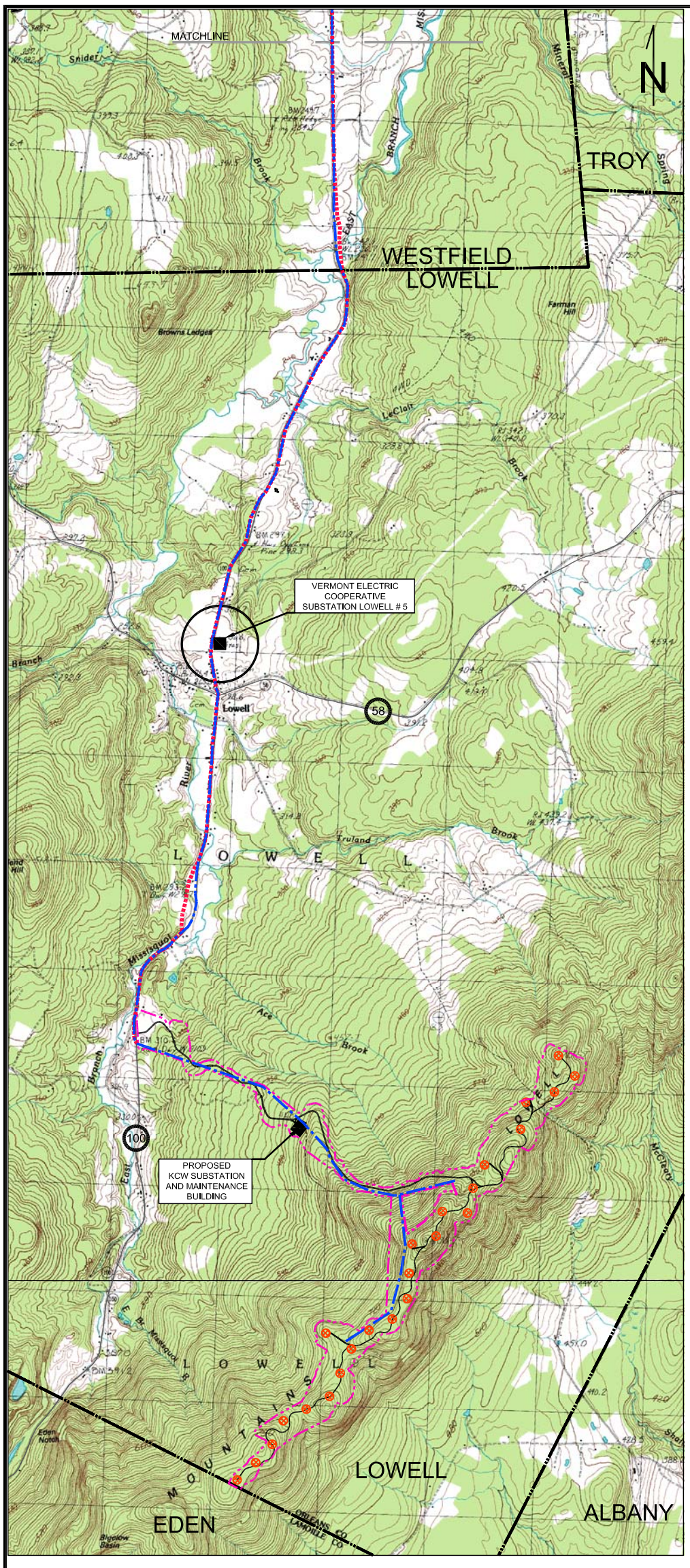

KEY SHEET 1 - 24 TURBINE WIND FARM AND SOUTHERN HALF OF TRANSMISSION LINE PROJECT

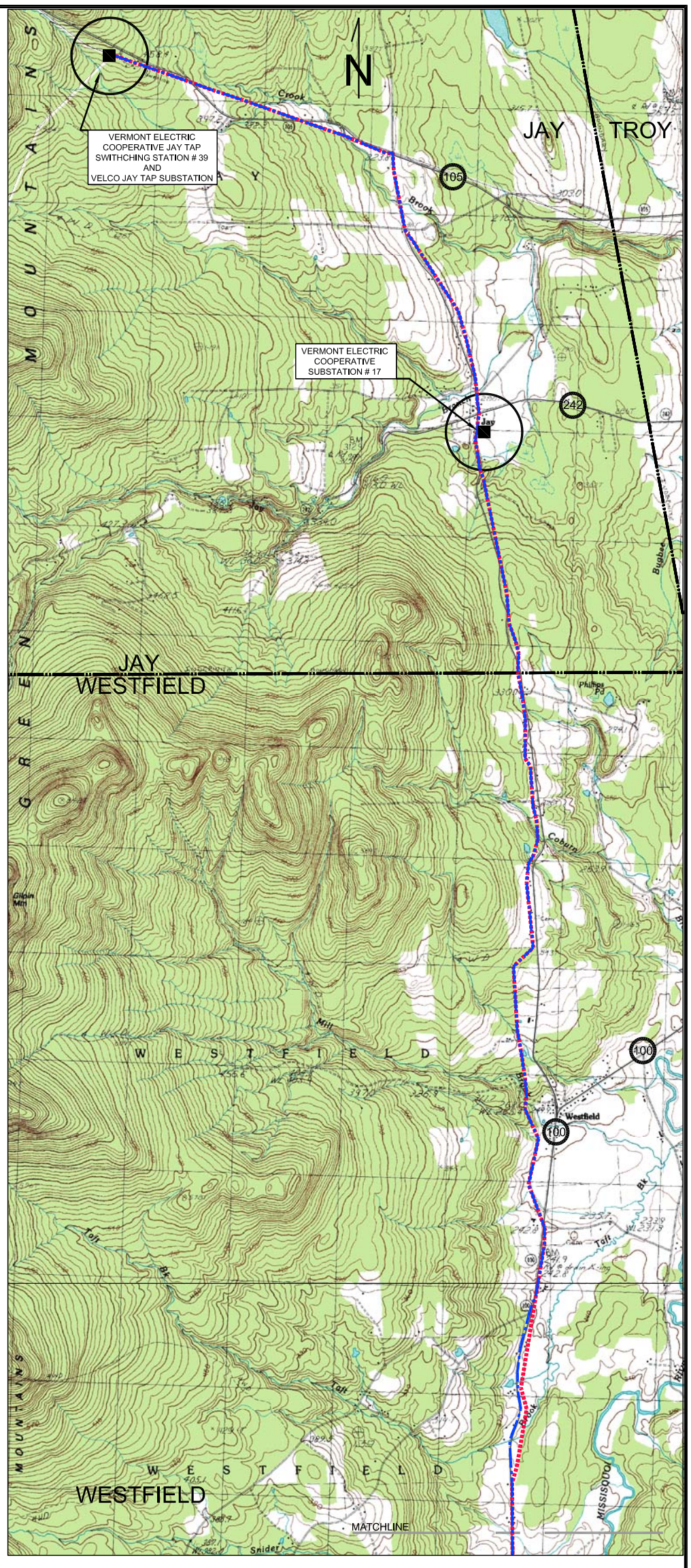

KEY SHEET 2 - NORTHERN HALF OF TRANSMISSION LINE PROJECT

Krebs & Lansing Consulting Engineers, Inc.
164 Main Street, Suite 201
Colchester, VT 05446
T: (802) 878-0375
F: (802) 878-9618
klengineers@comcast.net
KrebsandLansing.com

KINGDOM COMMUNITY WIND TRANSMISSION LINE UPGRADE PROJECT OVERVIEW

- PROPOSED TURBINE LOCATION (24 WIND TURBINE LAYOUT)
- 100 STATE HIGHWAY
- EXISTING ELECTRIC TRANSMISSION CORRIDOR
- PROPOSED KCW ELECTRIC TRANSMISSION CORRIDOR
- PROJECT AREA
- PROPOSED ACCESS ROAD AND CRANE PATH

0' 2,000' 4,000' 8,000' 10,560'
0 1 MILE 2 MILE
GRAPHIC SCALE 1" = 4,000'

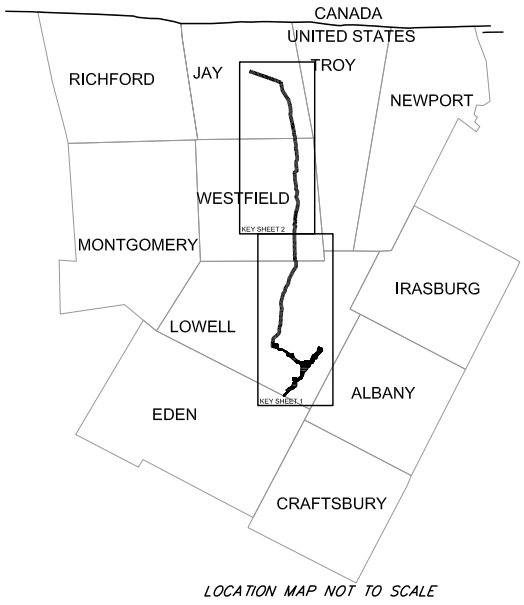

LOCATION MAP NOT TO SCALE

Route 100, Lowell, Vermont

Date	Description	Date	Description
2-12-10	ISSUED		

Exh. Pet.-CP-1