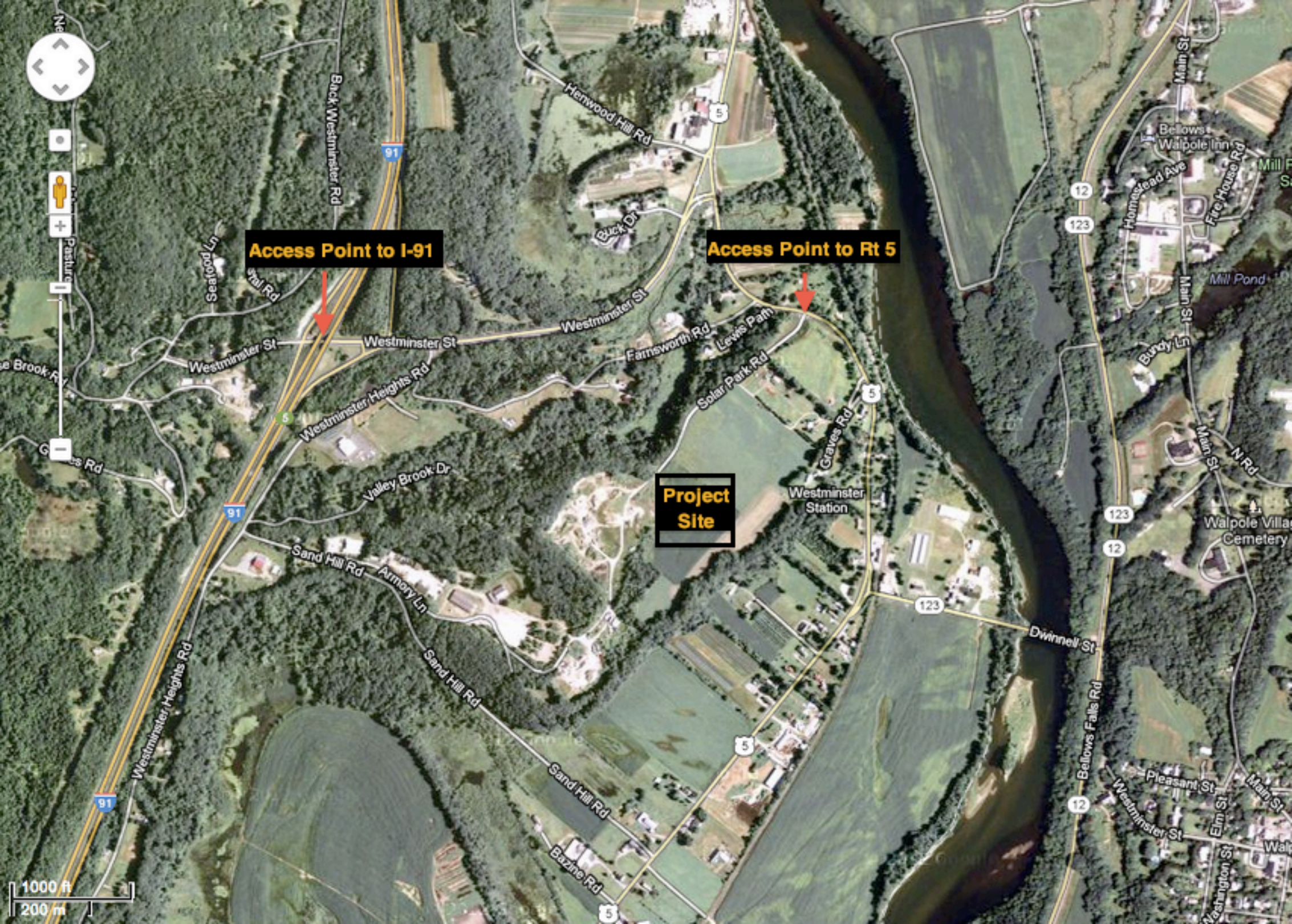

Access Point to I-91
Access Point to Rt 5
Project Site
Westminster St
Westminster Heights Rd
Back Westminster Rd
Henwood Hill Rd
Buck Dr
Farnsworth Rd
Lewis Path
Solar Park Rd
Graves Rd
Westminster Station
Valley Brook Dr
Sand Hill Rd
Armory Ln
Bazine Rd
Dwinnell St
Bellows Falls Rd
Main St
Bellows Walpole Inn
Homestead Ave
Fire House Rd
Mill Pond
Bundy Ln
N Rd
Walpole Village Cemetery
Pleasant St
Elm St
Washington St
Seafood Ln
Pasture
91
5
123
12
1000 ft
200 m

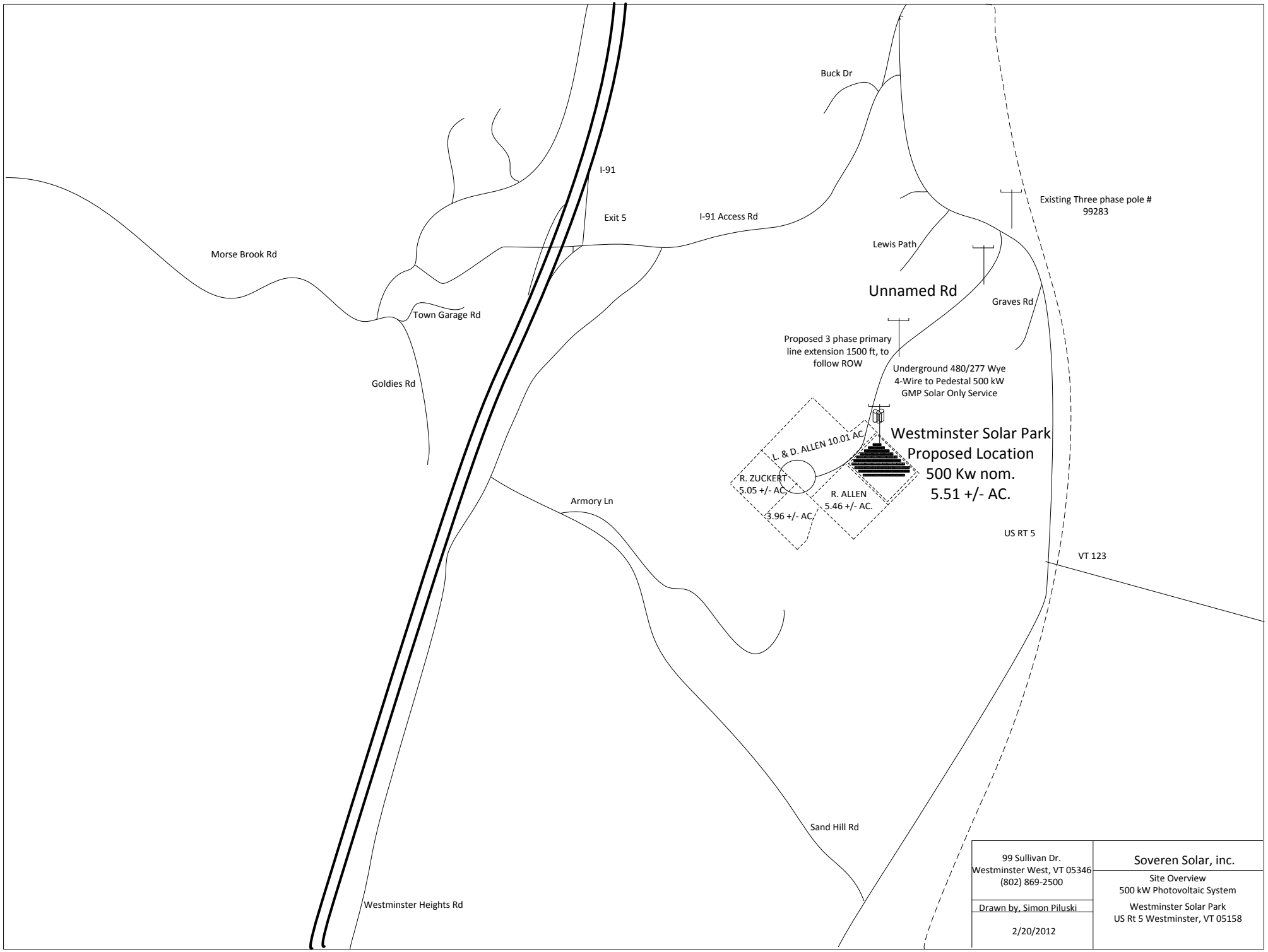
Buck Dr
I-91
Exit 5
I-91 Access Rd
Existing Three phase pole # 99283
Lewis Path
Morse Brook Rd
Unnamed Rd
Graves Rd
Town Garage Rd
Proposed 3 phase primary line extension 1500 ft, to follow ROW
Underground 480/277 Wye 4-Wire to Pedestal 500 kW GMP Solar Only Service
Goldies Rd
L. & D. ALLEN 10.01 AC.
Westminster Solar Park
Proposed Location
500 Kw nom.
5.51 +/- AC.
R. ZUCKERT 5.05 +/- AC.
R. ALLEN 5.46 +/- AC.
3.96 +/- AC.
Armory Ln
US RT 5
VT 123
Sand Hill Rd
Westminster Heights Rd
99 Sullivan Dr.
Westminster West, VT 05346
(802) 869-2500
Drawn by, Simon Piluski
2/20/2012
Soveren Solar, inc.
Site Overview
500 kW Photovoltaic System
Westminster Solar Park
US Rt 5 Westminster, VT 05158

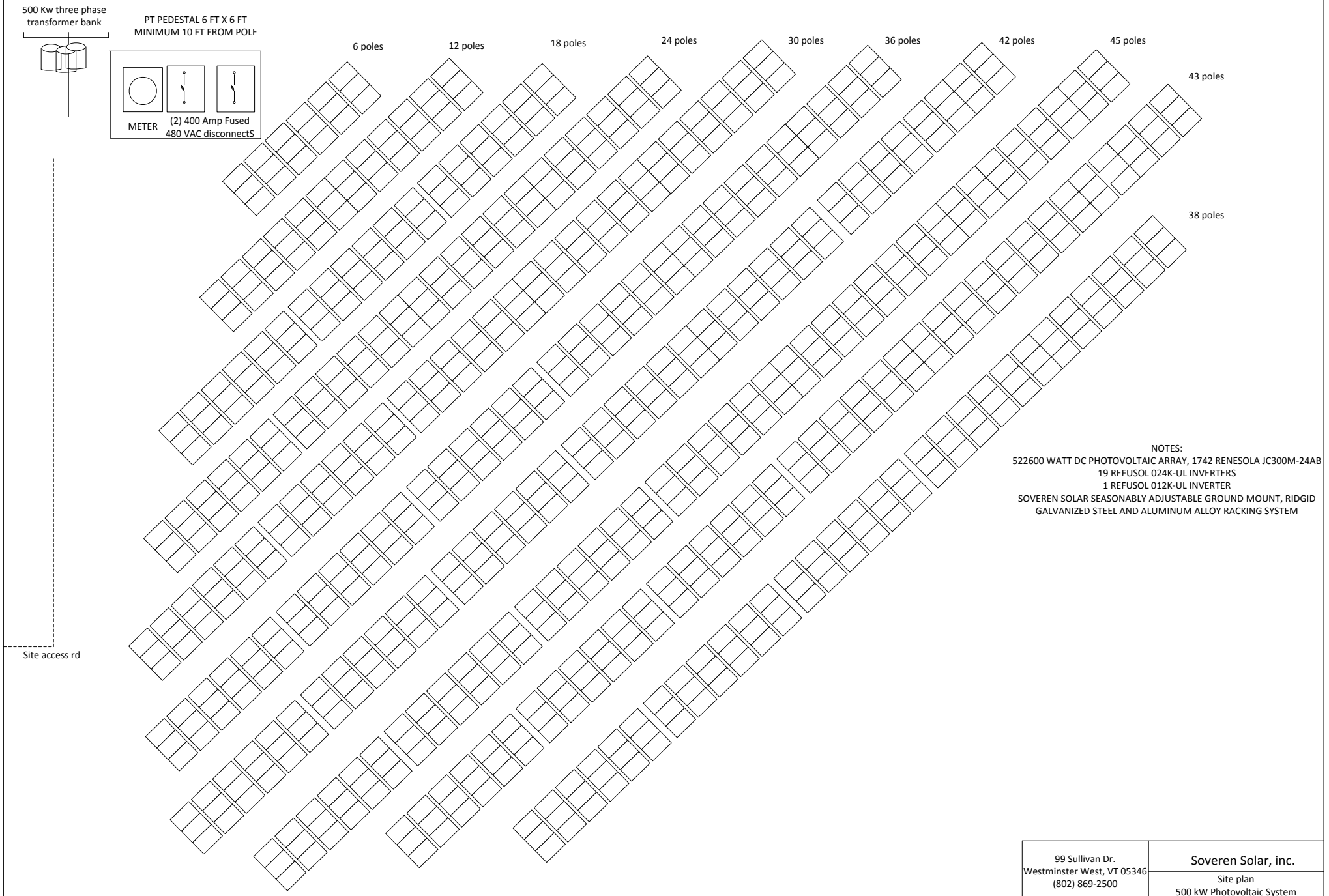

NOTES:
522600 WATT DC PHOTOVOLTAIC ARRAY, 1742 RENESOLA JC300M-24AB
19 REFUSOL 024K-UL INVERTERS
1 REFUSOL 012K-UL INVERTER
SOVEREN SOLAR SEASONABLY ADJUSTABLE GROUND MOUNT, RIDGID
GALVANIZED STEEL AND ALUMINUM ALLOY RACKING SYSTEM

99 Sullivan Dr.
Westminster West, VT 05346
(802) 869-2500

Drawn by, Simon Piluski

3/15/2012

Soveren Solar, inc.

Site plan
500 kW Photovoltaic System

Westminster Solar Park
US Rt 5 Westminster, VT 05158